New Chorale

[Composer]
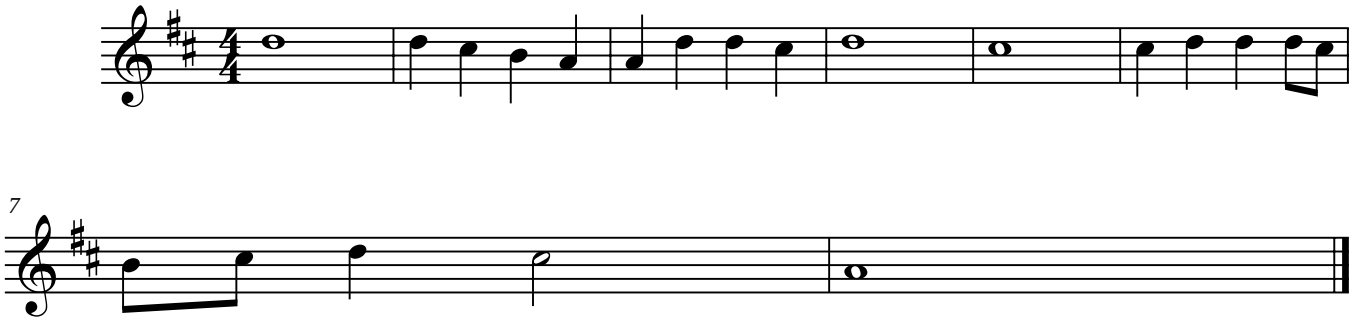
Alto Sax (A)
F Concert